Toronto District School Board

Trustee Wards, Learning Centres and Family of Schools

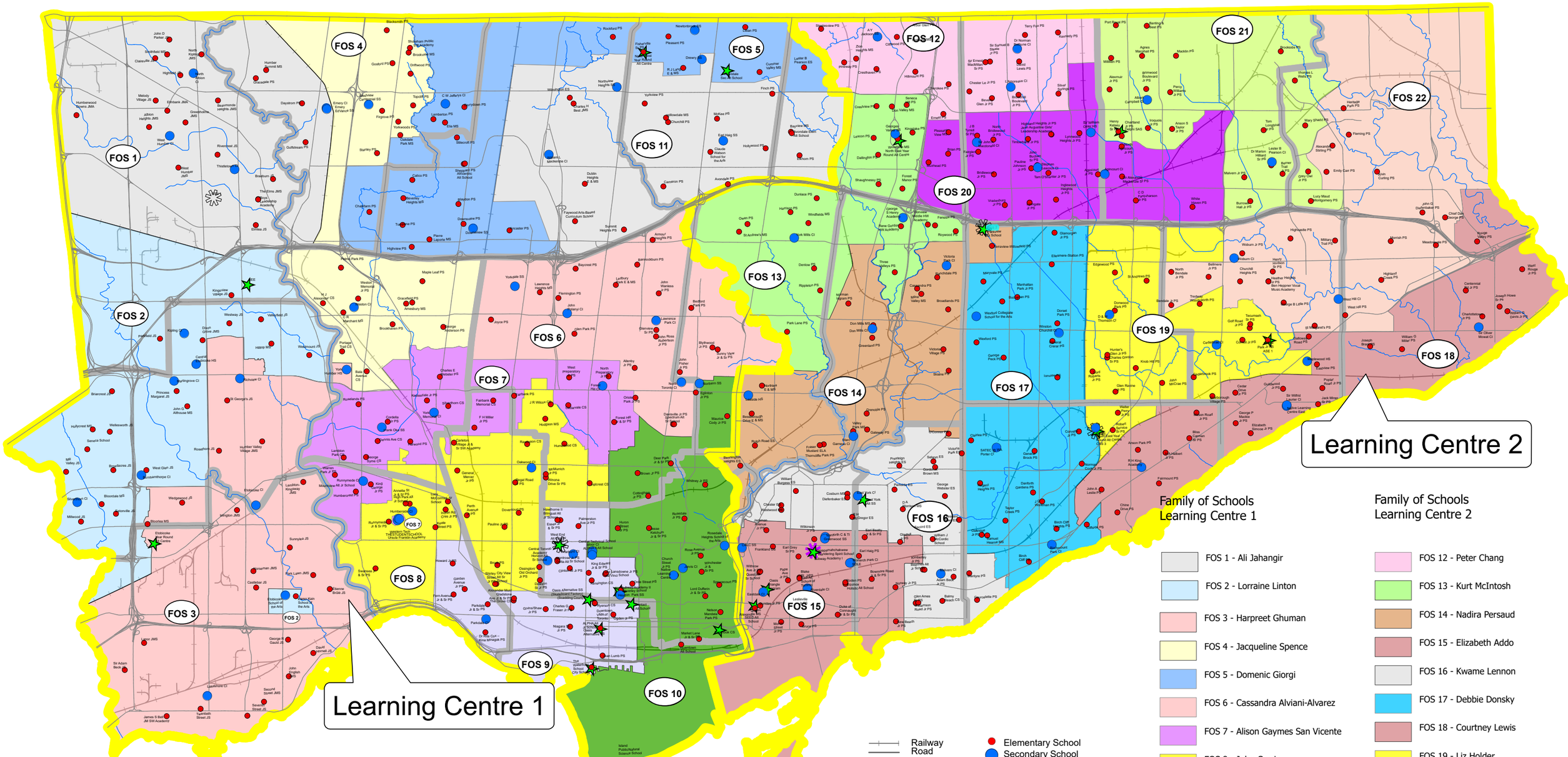

Family of Schools Learning Centre 1

- FOS 1 - Ali Jahangir
- FOS 2 - Lorraine Linton
- FOS 3 - Harpreet Ghuman
- FOS 4 - Jacqueline Spence
- FOS 5 - Domenic Giorgi
- FOS 6 - Cassandra Alviani-Alvarez
- FOS 7 - Alison Gaymes San Vicente
- FOS 8 - John Currie
- FOS 9 -Erin Altosaar
- FOS 10 - Jennifer Chan
- FOS 11 - Helen Fisher

Family of Schools Learning Centre 2

- FOS 12 - Peter Chang
- FOS 13 - Kurt McIntosh
- FOS 14 - Nadira Persaud
- FOS 15 - Elizabeth Addo
- FOS 16 - Kwame Lennon
- FOS 17 - Debbie Donsky
- FOS 18 - Courtney Lewis
- FOS 19 - Liz Holder
- FOS 20 - Mary Linton
- FOS 21 - Monday Gala
- FOS 22 - Marwa Hamid

Produced by:
Strategy and Planning,
June 2024
Source:
Base Map- Geospatial Competency Centre